

Patient report

Bio-Rad DATE: 01/08/2019
D-10 TIME: 09:36 AM
S/N: #DJ4I016123 Software version: 4.20-2
Sample ID: 10421499
Injection date 01/08/2019 09:22 AM
Injection #: 14 Method: HbA1c
Rack #: --- Rack position: 4

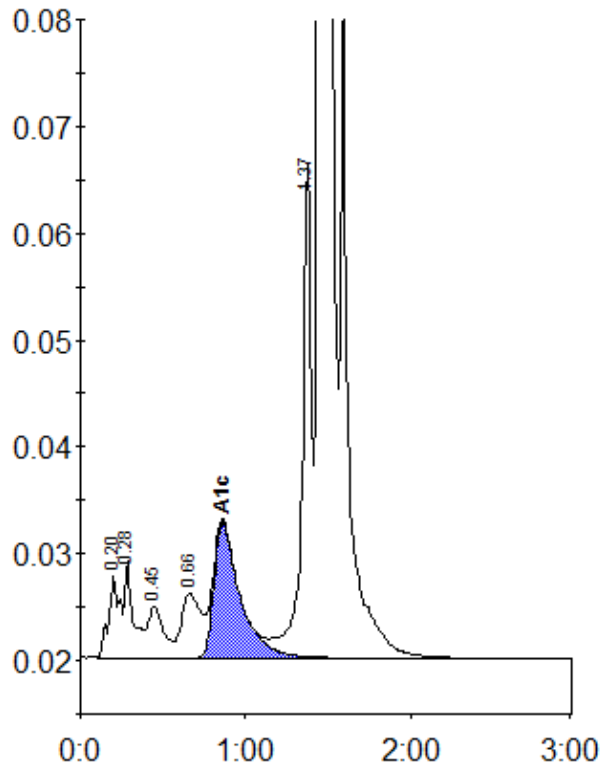

Peak table - ID: 10421499

Peak	R.time	Height	Area	Area %
A1a	0.20	7705	36648	1.1
A1b	0.28	9022	32688	1.0
F	0.45	4785	32402	1.0
LA1c/CHb-1	0.66	5988	49103	1.5
A1c	0.86	12734	139418	5.9
P3	1.37	46269	175221	5.4
A0	1.44	832386	2750663	85.5
Total Area:		3216145		

Concentration:	%
A1c	5.9